3STAR OH AMALIA RED NL 591852776 DOB 23-03-2022

GENHOTEL

3STAR OH Alexia Red

Batouwe Ailisha Salva Red VG-85

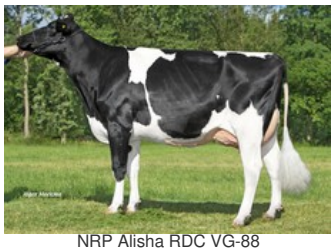
NRP Alisha RDC VG-88

A-L-H Australia RDC VG-87

Kamps-Hollow Durham Altitude EX-95

Freestyle-Red x Rubels-Red x VG-85 Salvatore RDC x VG-88 Rubicon x VG-87 Supersire x VG-85 Alexander x EX-91 Goldwyn x EX-95 Durham x EX-93 Prelude x EX-94 Jubilant RF

GENOMICS

Genomic index DEU: +153 GRZG (2022-04)

Production	**1818 M**	**-0.19%F**	**-0.18%P**	**55 F**	**44 P**	**134 RZM**
Health	**117 RZN**	**115 RZS**	**106 RZR**	**127 RZGes**	**2139 RZ€**	
Type	**113 KÖR**	**126 MTY**	**119 EUT**	**116 FUN**	**133 RZE**	

PEDIGREE

♀ 3STAR OH AMALIA RED

♂ FREESTYLE-RED

♀ 3STAR OH ALEXIA RED
Rubels daughter with fantastic RZG and TPI!

♂ RUBELS-RED

♀ BATOUWE AILISHA SALVA RED VG-85
2.07 305d 9.065kgM 4.79%F 434kgF 3.49%P 317kgP
3.08 305d 8.856kgM 4.37%F 387kgF 3.40%P 301kgP
Red Salvatore from the Kamps-Hollow Durham Altitude family

♂ SALVATORE RDC

♀ NRP ALISHA RDC VG-88
2.02 370d 8.344kgM 4.81%F 401kgF 3.61%P 301kgP
3.06 305d 10.245kgM 4.67%F 478kgF 3.69%P 378kgP
4.09 305d 11.742kgM 4.86%F 571kgF 3.64%P 427kgP
Due August '22 for the 5th time! Red Carrier Rubicon from the Kamps-Hollow Durham Altitude EX-95 family From the family that has delivered Advent Red, Jotan Red, Acme RDC, Big Apple and many others

♂ RUBICON

NEXT GENERATIONS

- **A-L-H Australia RDC VG-87 (s. Supersire)**
  Lovely Supersire granddaughter of KHW Goldwyn Aiko RDC EX-91
- **KHW Alxndr Ayako RDC VG-85 (s. Alexander)**
- **KHW Goldwyn Aiko RDC EX-91 (s. Goldwyn)**
  Former Red Impact Cow of the Year Holstein International
- **Kamps-Hollow Durham Altitude RDC EX-95 (s. Durham)**
  Dam to Advent-Red, Jotan-Red & Acme RC
- **Clover-Mist Alisha RDC EX-93 (s. Prelude)**
- **Clover-Mist Augy Star RDC EX-94 (s. Jubilant RF)**

© 2022 GenHotel — GenHotel is a product of Koole & Liebregts BV — www.genhotel.nl